



01/01/2018 - 12/31/2018 Olmsted County Building Permit Activity

Code	Building Permit	2018	
		No.	Valuation
	<u>New Residential</u>		
101	1 Family (Detached)	21	\$6,346,406
102	1 Family (Attached)	6	\$853,737
103	2 Family Dwelling	0	\$0
104	3-4 Unit Building	0	\$0
105	5 Unit Buildings	0	\$0
438	Garage	24	\$1,174,953
	<u>Residential</u>		
432	Deck	45	\$209,828
433	Addition	12	\$335,709
434	Alterations	97	\$1,134,164
439	Garage Addition	5	\$177,630
	<u>New Commercial/Indust</u>		
213	Hotel or Motel	0	\$0
318	Recreational	0	\$0
319	Church / Religious	0	\$0
320	Industrial / Warehouse	0	\$0
321	Parking Garage	0	\$0
322	Service / Repair Station	1	\$1,720,360
323	Hospital / Institutional	0	\$0
324	Office / Bank	1	\$450,751
325	Public Works & Utilities	0	\$0
326	School / Educational	2	\$918,484
327	Store / Restaurant	0	\$0
328	Nonresidential Building	1	\$28,598
	<u>Commercial/Industrial</u>		
436	Addition	0	\$0
437	Alterations	12	\$792,660
500	Reroofing	2	\$20,648
	<u>Other Structures</u>		
329	Pool, Retaining Wall, Sheds, etc	10	\$362,182
106	Manufactured Home	34	\$0
	Subtotal	273	\$14,526,111
Code	Miscellaneous Permits		
700	Mechanical	181	\$2,100,780
710	Plumbing	106	\$830,797
	Subtotal	287	\$2,931,577
	Total	560	\$17,457,688

Building Permits Issued

Jurisdiction	2018	
	No.	Valuation
Oronoco TWP	146	\$4,784,060
City of Stewartville	196	\$6,675,936
Marion TWP	194	\$4,843,409
Eyota TWP	17	\$853,837
Quincy TWP	5	\$286,481
Total	558	\$17,443,723

Building Permits YTD

Building Permits Issued	2018	
	No.	Valuation
January	26	\$1,436,928
February	37	\$1,026,794
March	35	\$542,524
April	45	\$1,754,407
May	69	\$3,775,770
June	57	\$1,029,754
July	59	\$2,392,917
August	58	\$1,989,102
September	49	\$890,559
October	54	\$1,378,519
November	37	\$515,520
December	32	\$710,930
Total	558	\$17,443,723

Total Permits

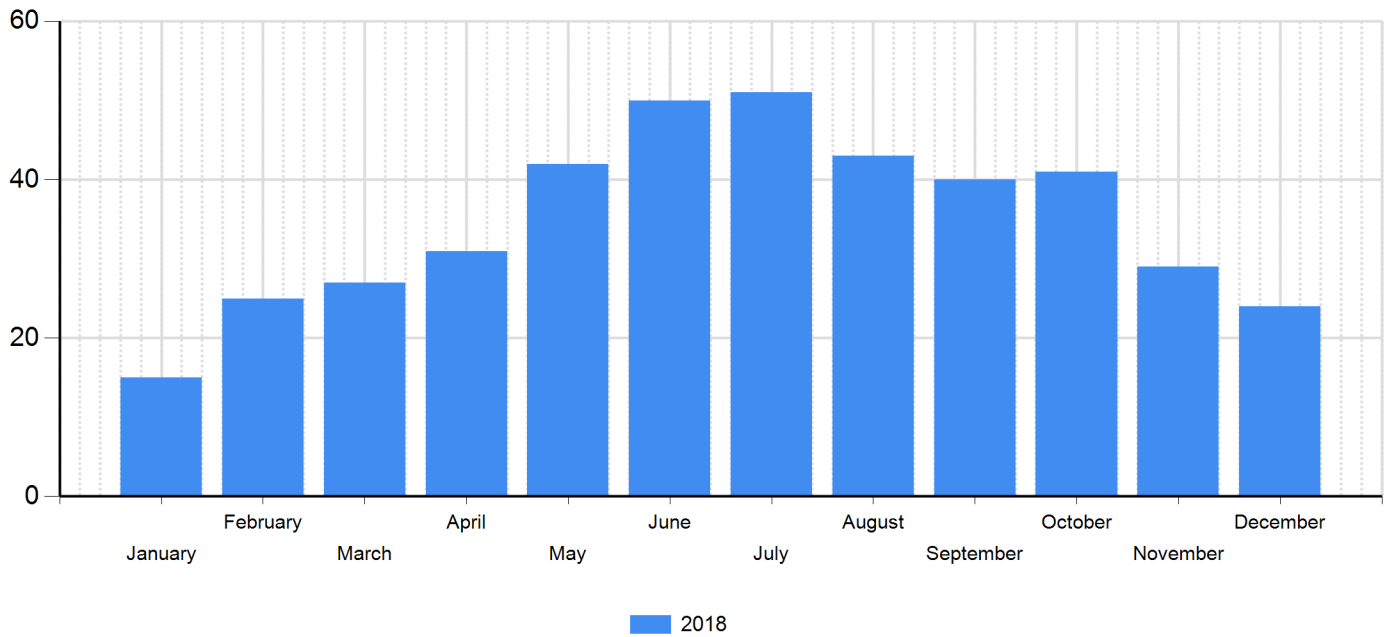

Total Valuations

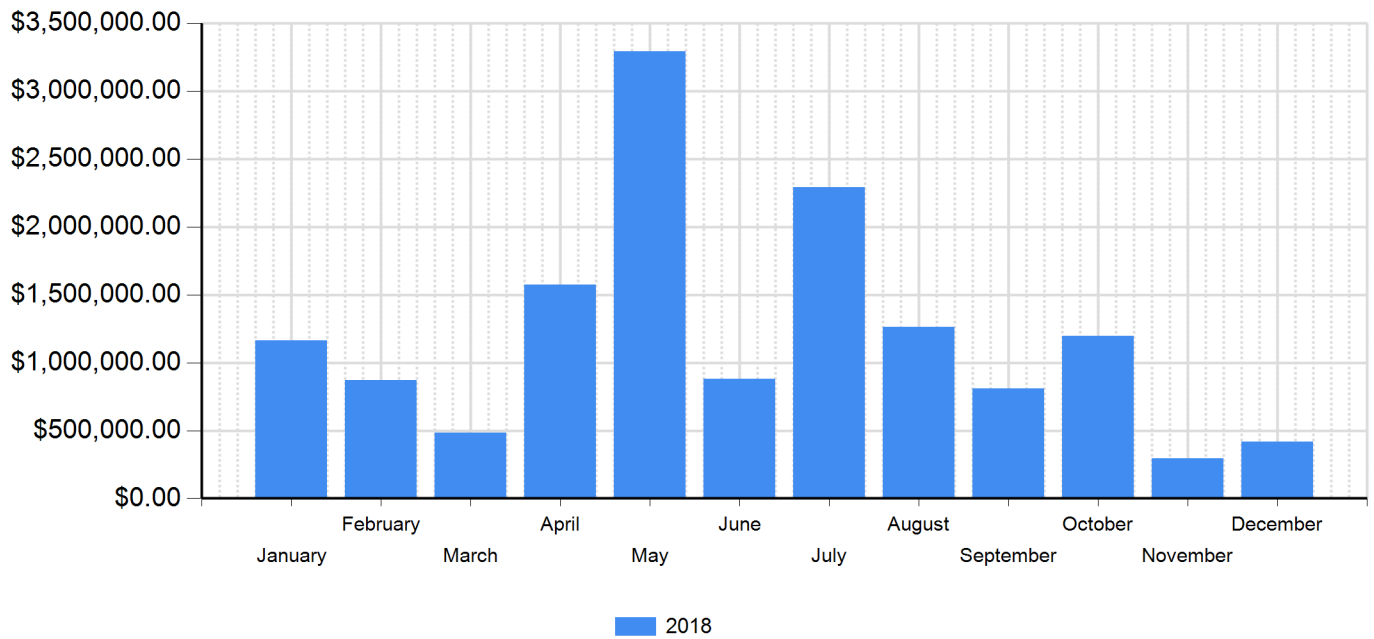

		City of Stewartville		Eyota TWP		Marion TWP		Oronoco TWP		Quincy TWP	
Code	Building Permit	2018		2018		2018		2018		2018	
		No.	Valuation	No.	Valuation	No.	Valuation	No.	Valuation	No.	Valuation
	<u>New Residential</u>										
101	1 Family (Detached)	0	\$0	3	\$612,252	10	\$2,883,373	7	\$2,622,388	1	\$228,393
102	1 Family (Attached)	6	\$853,737	0	\$0	0	\$0	0	\$0	0	\$0
103	2 Family Dwelling	0	\$0	0	\$0	0	\$0	0	\$0	0	\$0
104	3-4 Unit Building	0	\$0	0	\$0	0	\$0	0	\$0	0	\$0
105	5 Unit Buildings	0	\$0	0	\$0	0	\$0	0	\$0	0	\$0
438	Garage	3	\$69,748	3	\$168,254	13	\$637,145	5	\$299,807	0	\$0
	<u>Residential</u>										
432	Deck	22	\$64,680	1	\$1,470	17	\$107,463	5	\$36,215	0	\$0
433	Addition	4	\$32,467	0	\$0	6	\$97,470	2	\$205,772	0	\$0
434	Alterations	39	\$349,908	3	\$13,269	36	\$361,777	19	\$409,211	0	\$0
439	Garage Addition	0	\$0	0	\$0	2	\$77,511	2	\$63,894	1	\$36,225
	<u>New Commercial/Indust</u>										
213	Hotel or Motel	0	\$0	0	\$0	0	\$0	0	\$0	0	\$0
318	Recreational	0	\$0	0	\$0	0	\$0	0	\$0	0	\$0
319	Church / Religious	0	\$0	0	\$0	0	\$0	0	\$0	0	\$0
320	Industrial / Warehouse	0	\$0	0	\$0	0	\$0	0	\$0	0	\$0
321	Parking Garage	0	\$0	0	\$0	0	\$0	0	\$0	0	\$0
322	Service / Repair Station	1	\$1,720,360	0	\$0	0	\$0	0	\$0	0	\$0
323	Hospital / Institutional	0	\$0	0	\$0	0	\$0	0	\$0	0	\$0
324	Office / Bank	1	\$450,751	0	\$0	0	\$0	0	\$0	0	\$0
325	Public Works & Utilities	0	\$0	0	\$0	0	\$0	0	\$0	0	\$0
326	School / Educational	2	\$918,484	0	\$0	0	\$0	0	\$0	0	\$0
327	Store / Restaurant	0	\$0	0	\$0	0	\$0	0	\$0	0	\$0
328	Nonresidential Building	0	\$0	0	\$0	1	\$28,598	0	\$0	0	\$0
	<u>Commerial/Industrial</u>										
436	Addition	0	\$0	0	\$0	0	\$0	0	\$0	0	\$0
437	Alterations	7	\$538,290	0	\$0	4	\$98,855	1	\$155,515	0	\$0
500	Reroofing	2	\$20,648	0	\$0	0	\$0	0	\$0	0	\$0
	<u>Other Structures</u>										
329	Pool, Retaining Wall, Shed etc	3	\$91,477	0	\$0	1	\$13,400	6	\$257,305	0	\$0
106	Manufactured Home	14	\$0	0	\$0	1	\$0	19	\$0	0	\$0
	Subtotal	104	\$5,110,551	10	\$795,245	91	\$4,305,591	66	\$4,050,107	2	\$264,617
Code	Miscellaneous Permits										
700	Mechanical	59	\$1,241,590	4	\$29,100	63	\$324,326	53	\$491,385	2	\$14,379
710	Plumbing	33	\$323,795	3	\$29,492	41	\$217,692	28	\$252,333	1	\$7,485
	Subtotal	92	\$1,565,385	7	\$58,592	104	\$542,018	81	\$743,718	3	\$21,864
	Total	196	\$6,675,936	17	\$853,837	195	\$4,847,609	147	\$4,793,825	5	\$286,481